

Tri-Valley Haven's Capital Campaign

Thrive and Rebuild

"Creating Homes Safe From Abuse."

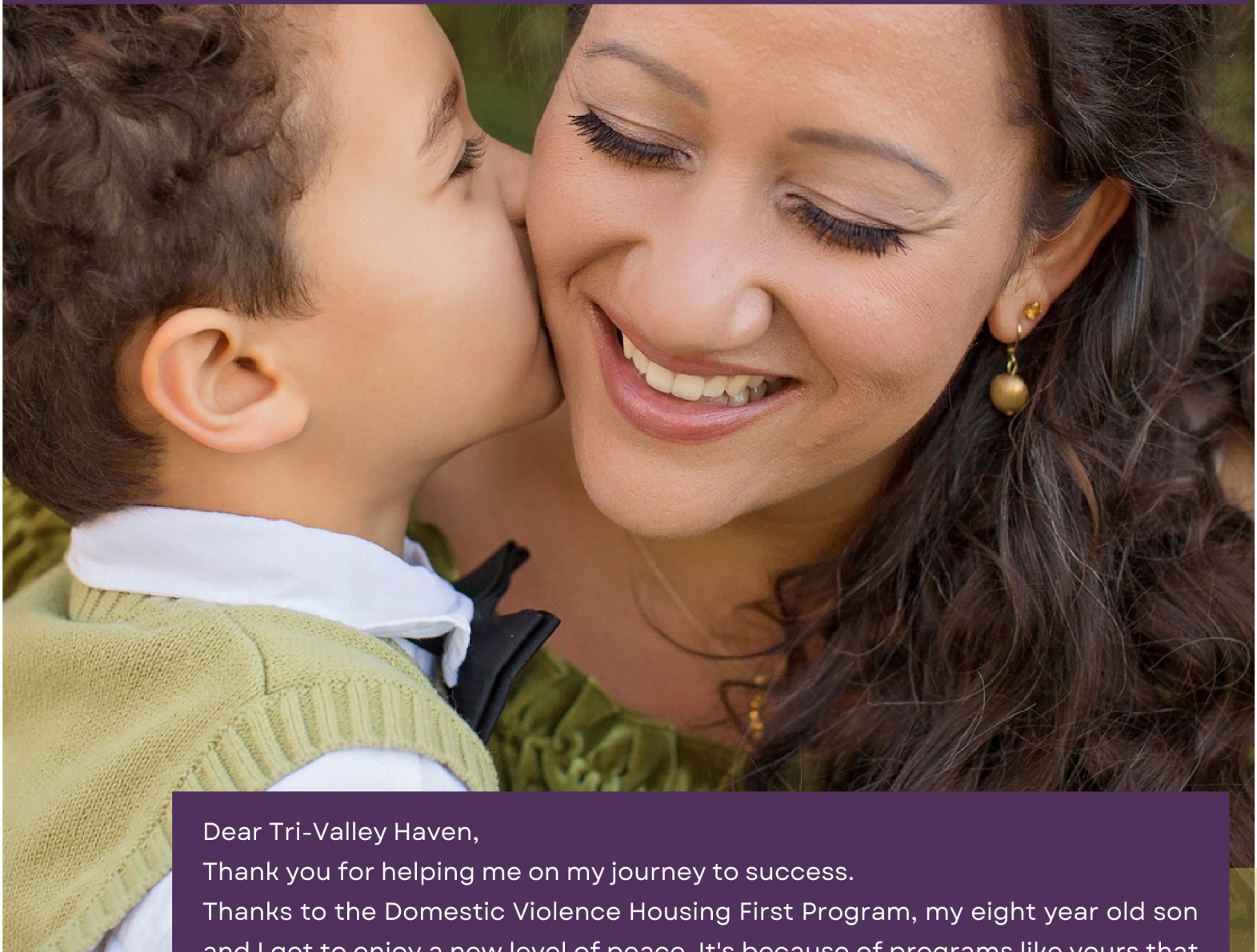

Dear Tri-Valley Haven,

Thank you for helping me on my journey to success.

Thanks to the Domestic Violence Housing First Program, my eight year old son and I get to enjoy a new level of peace. It's because of programs like yours that I feel confident enough to keep striving in life. I have found myself thanks to Tri-Valley Haven. Now I lead the way and I'm living in better days.

-Mirabel Garcia



Shiloh – A Place to Heal



Dear Friends,

Tri-Valley Haven continues to support our community with an umbrella of services including shelter, food, counseling and legal services for individuals and families in need. Our efforts are enduring towards a mission of “Building Homes Free of Violence”. One of Tri-Valley Haven’s most important service is our emergency shelter for families fleeing abuse in their homes.

Tri-Valley Haven currently runs the only confidential domestic violence shelter in the Tri-Valley and the only shelter that accepts teenage boys as part of families. Unfortunately, after so many years of successfully housing families, the domestic violence safety shelter, aptly named “Shiloh” for peace, is in decline. The best and most economical way for Tri-Valley Haven to serve local families, and to meet the growing need for emergency shelter, is to build a new facility with 50% more capacity (we will have 45 beds instead of the current 30). The new shelter will also have designated counseling rooms, recreational rooms, a garden where residents can relax, and safe outdoor and indoor play areas for kids. (At any given time, half of our shelter residents are children).

Please consider donating to this important community project. We plan to break ground in 2023. You can contribute conveniently online at <https://trivalleyhaven.org/donate>, please select “Shelter Rebuild Campaign”, or use the enclosed envelope to mail in your tax-deductible check payable to Tri-Valley Haven.

Please reach out to me if you have any questions or if you would like to speak with me in-person about this vital project. I can be reached via email christine@trivalleyhaven.org or directly at (925) 667-2707.

Thank you for your impactful gift!

Sincerely,
Christine Dillman
Executive Director

Help Keep Families Safe



Shelter Bednights



Number of Kids



Number of Adults



Counseling Sessions



Legal Assistance



Crisis Calls

Average Stats FY 2019-2023

At any time, half of the shelter residents are children. By expanding the shelter capacity to 45 beds, from 30, this new shelter will help 50% more households, individuals and children to flourish and attain self-sufficiency. Dedicated play areas for children, groups, therapy rooms and a quiet room for reflection will be added.

At Shiloh, survivors heal and learn valuable skills such as budgeting, resume writing, nutrition management, parenting and self-esteem classes. Over time, families become self-sufficient and no longer need the shelter. In the past decade Tri-Valley Haven has helped over 3,000 individuals and families in finding safe homes, free from violence.

With the generous support from people like you, we can build a new shelter. Shiloh will continue to be an integral part of Livermore, the Tri-Valley Area, and Alameda County. For decades to come, we will compassionately shelter thousands of individuals and families, breaking the cycle of domestic abuse.

Levels of Giving

Neighbors

\$10,000 — \$24,999

Friends

\$25,000 — \$49,999

Advocates

\$50,000 — \$99,999

Innovators

\$100,000 — \$249,999

Builders

\$250,000 — \$499,999

Visionaries

\$500,000+

SHELTER REBUILD FOUNDING SUPPORTERS

Dane and Angela Stark

City of Pleasanton

Graham and Marilyn Alcott

Steve Elliott and Kim Risedorph

Jean King

Laura Read

John and Barbara Brady

Marti and John Sutton

**Kim and John Fillmore Paul and Sandra Bonderson
DeSilva Gates Construction Lori Souza Dr. Michael Beckley**

**The Dillman Family Gary Graff Ricky and Vivian Chan
David and Karen Furst Jon and Tao Will Rotary Club of Livermore Valley**



Donors will be rewarded through recognition including a prominent listing on the permanent donor wall at Tri-Valley Haven's community center, sponsorship opportunities, acknowledgement on the agency's website, media stories and postings, special recognition at celebration events, and more.

Timeline

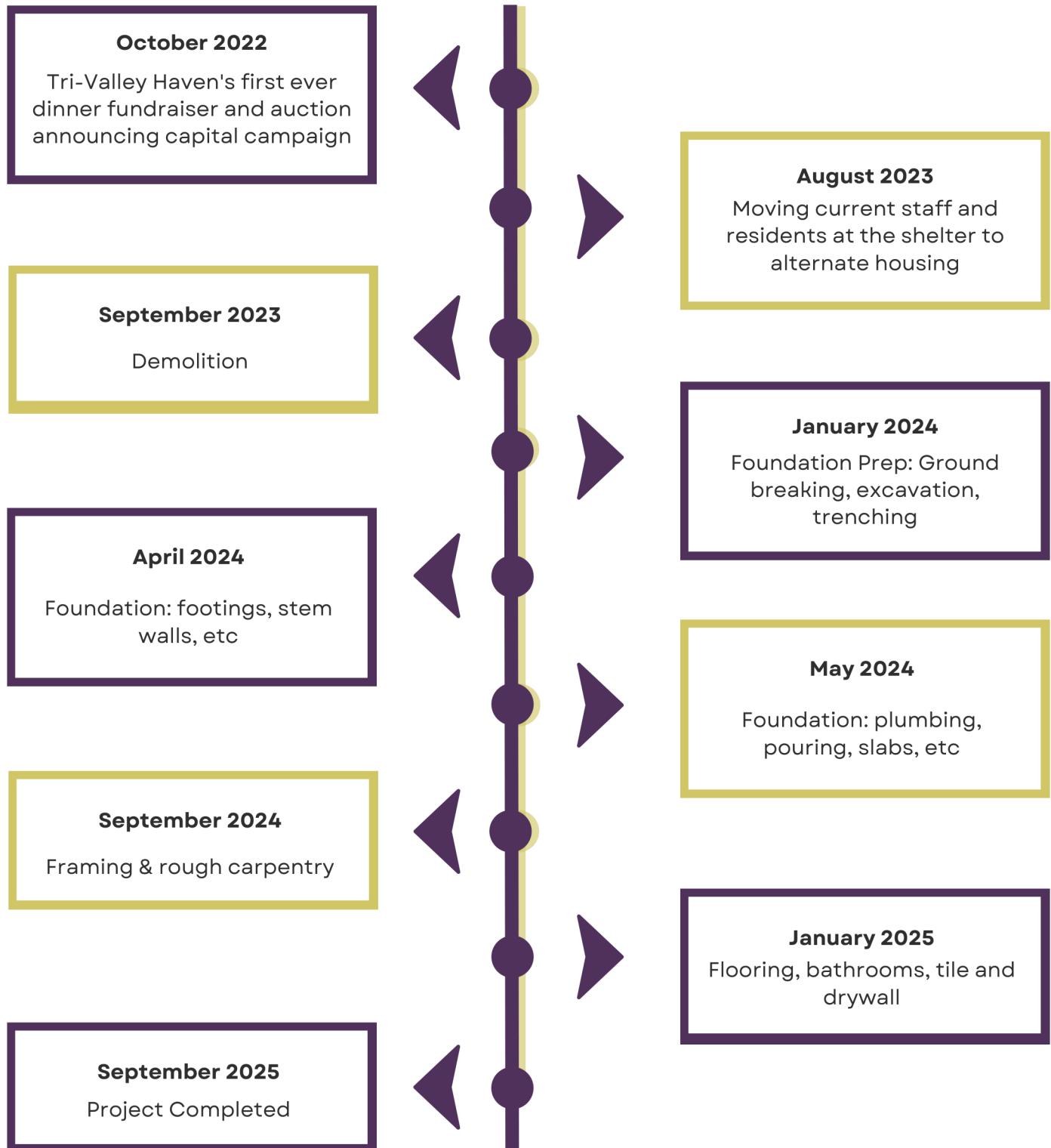

Meet Emma & baby Mylah



Help Create Homes Safe From Abuse



venmo



DONATE

Tri-Valley Haven

3663 Pacific Avenue, Livermore, CA

925-449-5845

<https://trivalleyhaven.org/>

"I am a past client of Tri-Valley Haven. When I first moved to Livermore in 2017 my dad did the running race to support the organization. Never would I have thought I would have needed the services two years later.

Without Tri-Valley Haven's support groups and individual counseling, I don't think I could have escaped my situation. My husband kept me from my family, my friends and at the end I couldn't even go to work without him stalking me and my daughter.

I cannot begin to explain how essential Tri-Valley Haven was in my ability to overcome my situation. I honestly would have never understood what I needed to overcome and the mindset I needed to have to understand the cycle of abuse and to even be able to think for myself and to not live in fear."

-Emma

Tri-Valley Haven is a vital community organization that serves adults and children who have experienced domestic violence, sexual assault, or homelessness.

We are a safe place for individuals who need to heal and to be protected before moving forward. For over four decades, Tri-Valley Haven has strengthened people's lives, building a culture of personal empowerment for those who are most vulnerable.

Tri-Valley Haven programs offer shelter, food, advocacy and counseling. Someone in your neighborhood may be alive because the Haven was there to help.

Tri-Valley Haven seeks to build a more peaceful society, one person, one family, one community at a time. Together we can build a Tri-Valley without violence.

**All client names and images are changed to maintain client confidentiality*